

Catalogue no. 92F0193G

# Postal Codes by Federal Ridings File (PCFRF) 2003 Representation Order, Reference Guide

October 2010 Postal codes



Statistics  
Canada

Statistique  
Canada

Canada

## How to obtain more information

For information about this product or the wide range of services and data available from Statistics Canada, visit our website at [www.statcan.gc.ca](http://www.statcan.gc.ca), e-mail us at [infostats@statcan.gc.ca](mailto:infostats@statcan.gc.ca), or telephone us, Monday to Friday from 8:30 a.m. to 4:30 p.m., at the following numbers:

### Statistics Canada's National Contact Centre

Toll-free telephone (Canada and United States):

Inquiries line	1-800-263-1136
National telecommunications device for the hearing impaired	1-800-363-7629
Fax line	1-877-287-4369

Local or international calls:

Inquiries line	1-613-951-8116
Fax line	1-613-951-0581

### Depository Services Program

Inquiries line	1-800-635-7943
Fax line	1-800-565-7757

## To access this product

This product, Catalogue no. 92F0193G, is available free in electronic format. To obtain a single issue, visit our website at [www.statcan.gc.ca](http://www.statcan.gc.ca) and browse by "Key resource" > "Publications."

## Standards of service to the public

Statistics Canada is committed to serving its clients in a prompt, reliable and courteous manner. To this end, Statistics Canada has developed standards of service that its employees observe. To obtain a copy of these service standards, please contact Statistics Canada toll-free at 1-800-263-1136. The service standards are also published on [www.statcan.gc.ca](http://www.statcan.gc.ca) under "About us" > "The agency" > "Providing services to Canadians."

# Postal Codes by Federal Ridings File (PCFRF) 2003 Representation Order, Reference Guide

October 2010 Postal codes

Published by authority of the Minister responsible for Statistics Canada

© Minister of Industry, 2011

All rights reserved. The content of this electronic publication may be reproduced, in whole or in part, and by any means, without further permission from Statistics Canada, subject to the following conditions: that it be done solely for the purposes of private study, research, criticism, review or newspaper summary, and/or for non-commercial purposes; and that Statistics Canada be fully acknowledged as follows: Source (or "Adapted from", if appropriate): Statistics Canada, year of publication, name of product, catalogue number, volume and issue numbers, reference period and page(s). Otherwise, no part of this publication may be reproduced, stored in a retrieval system or transmitted in any form, by any means—electronic, mechanical or photocopy—or for any purposes without prior written permission of Licensing Services, Client Services Division, Statistics Canada, Ottawa, Ontario, Canada K1A 0T6.

January 2011

Catalogue no. 92F0193G

ISSN 1710-2707

Frequency: semi-annual

Ottawa

Cette publication est également disponible en français.

---

#### **Note of appreciation**

Canada owes the success of its statistical system to a long-standing partnership between Statistics Canada, the citizens of Canada, its businesses, governments and other institutions. Accurate and timely statistical information could not be produced without their continued cooperation and goodwill.

## What's new?

- The postal code reference date for this update is October 2010. This is the same as for the Postal Code Conversion File (PCCF). The Postal Code by Federal Ridings File (PCFRF) refers to the federal electoral districts (FED) based on the 2003 Representation Order.
- The 'unique link' variable indicates if the postal code is linked to one or more FEDs.
- The 'weight' variable estimates the proportion of the population of a postal code that resides within each FED.
- Table 3.1 (Number of postal codes by federal electoral district) includes the variable 'Number of postal codes linked to other FEDs' to indicate the quantity of postal codes associated with a given federal electoral district that are linked to one or more different federal electoral districts. The variable 'Percentage of postal codes linked to other FEDs' is given to indicate the percentage of postal codes for a given FED that are linked to one or more different federal electoral districts.

## Table of contents

	Page
<b>What's new?</b> .....	<b>4</b>
<b>1 About this guide</b> .....	<b>6</b>
<b>2 Overview</b> .....	<b>7</b>
<b>3 About this product</b> .....	<b>8</b>
Purpose of the product.....	8
Definitions and concepts.....	8
Content.....	8
General methodology.....	8
Limitations .....	8
Comparison to other products/versions .....	9
Using with other products .....	9
Reference date .....	9
<b>4 Technical specifications</b> .....	<b>17</b>
Record layouts and data descriptions.....	17
File specifications.....	18
Software formats.....	18
System requirements .....	18
Installation instructions.....	18
Geographic representation .....	18
File naming convention .....	18
<b>5 Data quality</b> .....	<b>20</b>
Lineage .....	20
Positional accuracy .....	21
Attribute accuracy .....	21
Logical consistency.....	21
Consistency with other products.....	22
Completeness .....	22
<b>Appendix A Glossary</b> .....	<b>24</b>
<b>Appendix B Hierarchy of standard geographic units for dissemination, 2006 Census</b> ....	<b>30</b>
<b>Appendix C Geographic units by province and territory, 2006 Census</b> .....	<b>31</b>
<b>Appendix D Census subdivision types by province and territory, 2006 Census</b> .....	<b>32</b>
<b>Appendix E End-use licence agreement for Statistics Canada's for fee products</b> .....	<b>34</b>
<b>Appendix F Unrestricted use licence agreement for Statistics Canada's free products</b> ..	<b>36</b>

## 1 About this guide

This reference guide is intended for users of the Postal Codes by Federal Ridings File (PCFRF). The guide provides an overview of the file, the general methodology used to create it, and important technical information for users.

Geographic terms and concepts are briefly defined in the glossary (Appendix A). More details can be found in the *2006 Census Dictionary* (Catalogue no. 92-566-X). Supplementary information is provided in the appendices.

The Postal Codes by Federal Ridings File is a 'for fee' product. The appropriate licence agreement for it is found in Appendix E, the End-use licence agreement for Statistics Canada's for fee products.

This data product is provided 'as-is', and Statistics Canada makes no warranty, either express or implied, including but not limited to, warranties of merchantability and fitness for a particular purpose. In no event will Statistics Canada be liable for any direct, special, indirect, consequential or other damages, however caused.

## 2 Overview

The Postal Codes by Federal Ridings File (PCFRF) is a digital file which provides a link between the six-character postal code and Canada's federal electoral districts (which are also known as federal ridings). The current version of the PCFRF links 839,848 active postal code records, existing as of October 2010, to the 308 federal electoral districts.

Elections Canada defines a federal electoral district as any place or territorial area entitled to return a Member of Parliament (MP) to serve in the House of Commons. Federal electoral district (FED) legal limits and descriptions are the responsibility of the Chief Electoral Officer, and are usually revised every 10 years after the results of the decennial census. There are 308 FEDs in the 2003 Representation Order, the most recent revision of the federal electoral districts limits. The FEDs are based on the 2001 Census population data.

## 3 About this product

### Purpose of the product

The Postal Codes by Federal Ridings File (PCFRF) was conceived as a tool for use with files containing postal codes. By using the postal code as a link, data from files may be organized and/or tabulated by federal electoral district (FED).

### Definitions and concepts

Not applicable

### Content

The PCFRF contains a total of 832,163 postal codes. The number of postal codes by FED, and whether those postal codes are linked to other FEDs, is provided in Table 3.1.

Each record of the file contains the following:

- six-character postal code
- federal electoral district code – 2003 Representation Order
- federal electoral district name – English
- federal electoral district name – French
- unique link: an indicator of whether the postal code is linked to more than one electoral district
- weight: for use in proportional allocation

Please see section 4, Technical Specifications for the data descriptions and definitions.

### General methodology

Not applicable

### Limitations

Some postal codes straddle one or more FED boundaries. The 'unique link' variable indicates if the postal code is linked to one or more FEDs.

Users often link the postal code in their data set to the FED in the PCFRF. When performing this link, users should be aware that the postal code in their data set may represent a mailing address used by a person, not necessarily where the person actually resides. Similarly, a postal code in a business-based mailing address may not necessarily indicate where the business activity took place.



Before using the Postal Codes by Federal Ridings File (PCFRF) with administrative files containing postal codes, users should be aware of some characteristics of postal codes that may affect their linkage to federal electoral districts on the PCFRF.

### **Postal delivery areas do not respect federal electoral district boundaries**

A postal delivery area (as represented by the six-character postal code) may straddle one or more federal electoral district boundaries. This means that, in the Postal Code Federal Riding File, the same postal code may be linked to two or more (adjacent) federal electoral districts. Most federal electoral districts are affected in this way in both urban and rural areas. Refer to Logical consistency later in this section for further details.

### **Postal codes may be associated with post office boxes at a postal station that is not in the same federal electoral district as the client using the post office box**

The postal code associated with a lock box (post office box) may be geocoded to the physical location of the associated postal installation (post office). This could be located in a federal electoral district that is different from the ultimate destination of the mail delivery – the residential, industrial, or commercial location of the client renting the lock box.

### **Canada Post Corporation (CPC) regularly retires postal codes and may also reactivate retired postal codes for use again**

Users of the PCFRF must keep in mind that the file contains only the postal codes from CPC that are active as of October 2010.

If the addresses of postal codes in a user's administrative file are not updated to October 2010, there may be non-matches with the PCFRF because some of the postal codes in the user's file may have been retired, or may even have been reactivated and re-assigned by CPC to another range of addresses outside the riding where they had previously been used.

Statistics Canada maintains an audit trail of the birth dates and retirement dates of postal codes in the PCCF. Users may wish to consult the *Postal Code Conversion File (PCCF), Reference Guide* (Catalogue no. 92-153-GWE), available on the Statistics Canada website. An updated version of the file including October 2010 postal codes is released in January 2011.

## **Comparison to other products/versions**

Linkage of postal codes to more detailed geographic areas, such as dissemination area or dissemination block, is available in the Postal Code Conversion File (PCCF).

## **Using with other products**

Not applicable

## **Reference date**

The reference date is October 2010 for postal codes contained in the PCFRF. This is the same date as the postal codes contained in the Postal Code Conversion File (PCCF) product released in January 2011.

The geographic reference date is a date determined by Statistics Canada to finalize the geographic framework for which the census data are collected, tabulated and reported. The geographic reference date for the 2006 Census is January 1, 2006.

**Table 3.1 Number of postal codes by federal electoral district**

<b>FEDCODE</b>	<b>Federal electoral district name</b>	<b>Number of postal codes</b>	<b>Number of postal codes linked to other FEDs</b>	<b>Percentage of postal codes linked to other FEDs</b>
10001	Avalon	683	32	4.69
10002	Bonavista - Gander - Grand Falls - Windsor	906	37	4.08
10003	Humber - St. Barbe - Baie Verte	1,623	20	1.23
10004	Labrador	379	4	1.06
10005	Random - Burin - St. George's	927	33	3.56
10006	St. John's East	3,764	129	3.43
10007	St. John's South - Mount Pearl	2,679	104	3.88
11001	Cardigan	421	10	2.38
11002	Charlottetown	1,812	12	0.66
11003	Egmont	1,042	3	0.29
11004	Malpeque	41	12	29.27
12001	Cape Breton - Canso	3,225	80	2.48
12002	Central Nova	1,323	30	2.27
12003	Dartmouth - Cole Harbour	3,275	127	3.88
12004	Halifax	3,549	52	1.47
12005	Halifax West	2,381	155	6.51
12006	Kings - Hants	1,577	44	2.79
12007	Cumberland - Colchester - Musquodoboit Valley	2,825	80	2.83
12008	Sackville - Eastern Shore	2,039	232	11.38
12009	South Shore - St. Margaret's	2,284	98	4.29
12010	Sydney - Victoria	5,134	71	1.38
12011	West Nova	707	22	3.11
13001	Acadie - Bathurst	5,063	24	0.47
13002	Beauséjour	8,465	74	0.87
13003	Fredericton	4,703	39	0.83
13004	Fundy Royal	7,135	285	3.99
13005	Madawaska - Restigouche	4,303	16	0.37
13006	Miramichi	4,734	68	1.44
13007	Moncton - Riverview - Dieppe	4,900	108	2.20
13008	New Brunswick Southwest	8,062	194	2.41
13009	Saint John	4,575	62	1.36
13010	Tobique - Mactaquac	7,384	40	0.54
24001	Abitibi - Témiscamingue	2,560	13	0.51
24002	Ahuntsic	2,270	4	0.18
24003	Alfred-Pellan	3,443	5	0.15
24004	Argenteuil - Papineau - Mirabel	2,022	60	2.97
24005	Beauce	2,899	23	0.79
24006	Beauharnois - Salaberry	2,461	14	0.57
24007	Beauport - Limoilou	3,707	53	1.43
24008	Berthier - Maskinongé	2,369	40	1.69
24009	Bourassa	2,150	46	2.14
24010	Brome - Missisquoi	3,091	32	1.04

**Table 3.1 Number of postal codes by federal electoral district** (continued)

<b>FEDCODE</b>	<b>Federal electoral district name</b>	<b>Number of postal codes</b>	<b>Number of postal codes linked to other FEDs</b>	<b>Percentage of postal codes linked to other FEDs</b>
24011	Brossard - La Prairie	2,877	2	0.07
24012	Chambly - Borduas	3,607	6	0.17
24013	Charlesbourg - Haute-Saint-Charles	3,873	64	1.65
24014	Montmorency - Charlevoix - Haute-Côte-Nord	1,857	41	2.21
24015	Châteauguay - Saint-Constant	2,907	5	0.17
24016	Chicoutimi - Le Fjord	3,794	9	0.24
24017	Compton - Stanstead	1,727	57	3.30
24018	Drummond	3,887	14	0.36
24019	Gaspésie - Îles-de-la-Madeleine	1,435	5	0.35
24020	Gatineau	3,498	3	0.09
24021	Hochelaga	2,062	82	3.98
24022	Honoré-Mercier	2,581	47	1.82
24023	Hull - Aylmer	4,130	2	0.05
24024	Jeanne-Le Ber	2,804	141	5.03
24025	Joliette	1,560	19	1.22
24026	Jonquière - Alma	4,698	11	0.23
24027	Lac-Saint-Louis	3,843	32	0.83
24028	La Pointe-de-l'Île	2,962	73	2.46
24029	LaSalle - Émard	1,776	4	0.23
24030	Laurentides - Labelle	2,027	33	1.63
24031	Laurier - Sainte-Marie	2,504	23	0.92
24032	Laval	3,003	32	1.07
24033	Laval - Les Îles	3,114	39	1.25
24034	Lévis - Bellechasse	2,642	9	0.34
24035	Longueuil - Pierre-Boucher	2,774	7	0.25
24036	Lotbinière - Chutes-de-la-Chaudière	2,287	18	0.79
24037	Louis-Hébert	3,749	27	0.72
24038	Louis-Saint-Laurent	3,690	91	2.47
24039	Manicouagan	2,246	0	0.00
24040	Marc-Aurèle-Fortin	3,645	35	0.96
24041	Haute-Gaspésie - La Mitis - Matane - Matapédia	2,418	9	0.37
24042	Mégantic - L'Érable	3,141	37	1.18
24043	Montcalm	2,572	61	2.37
24044	Mount Royal	2,403	24	1.00
24045	Notre-Dame-de-Grâce - Lachine	2,968	36	1.21
24046	Abitibi - Baie-James - Nunavik - Eeyou	1,509	13	0.86
24047	Outremont	1,497	15	1.00
24048	Papineau	1,738	2	0.12
24049	Pierrefonds - Dollard	2,836	10	0.35
24050	Pontiac	2,637	17	0.64
24051	Portneuf - Jacques-Cartier	3,645	14	0.38
24052	Québec	4,213	43	1.02
24053	Repentigny	4,036	3	0.07
24054	Bas-Richelieu - Nicolet - Bécancour	3,081	24	0.78
24055	Richmond - Arthabaska	3,490	31	0.89

**Table 3.1 Number of postal codes by federal electoral district** (continued)

<b>FEDCODE</b>	<b>Federal electoral district name</b>	<b>Number of postal codes</b>	<b>Number of postal codes linked to other FEDs</b>	<b>Percentage of postal codes linked to other FEDs</b>
24056	Rimouski-Neigette - Témiscouata - Les Basques	2,346	9	0.38
24057	Rivière-des-Mille-Îles	2,666	33	1.24
24058	Montmagny - L'Islet - Kamouraska - Rivière-du-Loup	1,717	11	0.64
24059	Rivière-du-Nord	3,478	7	0.20
24060	Roberval - Lac-Saint-Jean	2,866	3	0.10
24061	Rosemont - La Petite-Patrie	1,776	5	0.28
24062	Saint-Bruno - Saint-Hubert	3,057	0	0.00
24063	Saint-Hyacinthe - Bagot	2,514	15	0.60
24064	Saint-Jean	2,936	13	0.44
24065	Saint-Lambert	2,837	3	0.11
24066	Saint-Laurent - Cartierville	2,700	27	1.00
24067	Saint-Léonard - Saint-Michel	1,912	16	0.84
24068	Saint-Maurice - Champlain	4,079	12	0.29
24069	Shefford	2,718	21	0.77
24070	Sherbrooke	3,818	44	1.15
24071	Terrebonne - Blainville	2,701	61	2.26
24072	Trois-Rivières	4,456	16	0.36
24073	Vaudreuil-Soulanges	2,307	1	0.04
24074	Verchères - Les Patriotes	1,530	13	0.85
24075	Westmount - Ville-Marie	3,352	157	4.68
35001	Ajax - Pickering	2,622	32	1.22
35002	Algoma - Manitoulin - Kapuskasing	1,049	40	3.81
35003	Ancaster - Dundas - Flamborough - Westdale	2,746	56	2.04
35004	Barrie	2,857	10	0.35
35005	Beaches - East York	2,300	228	9.91
35006	Bramalea - Gore - Malton	3,105	105	3.38
35007	Brampton - Springdale	2,042	50	2.45
35008	Brampton West	2,854	30	1.05
35009	Brant	4,285	23	0.54
35010	Burlington	3,930	13	0.33
35011	Cambridge	3,825	15	0.39
35012	Carleton - Mississippi Mills	2,147	77	3.59
35013	Chatham-Kent - Essex	2,566	44	1.71
35014	Durham	1,906	26	1.36
35015	Davenport	1,686	35	2.08
35016	Don Valley East	1,594	29	1.82
35017	Don Valley West	2,612	117	4.48
35018	Dufferin - Caledon	2,773	31	1.12
35019	Eglinton - Lawrence	2,385	9	0.38
35020	Elgin - Middlesex - London	2,744	63	2.30
35021	Essex	2,509	23	0.92
35022	Etobicoke Centre	2,872	6	0.21
35023	Etobicoke - Lakeshore	3,462	5	0.14
35024	Etobicoke North	1,948	9	0.46
35025	Glengarry - Prescott - Russell	1,043	58	5.56

**Table 3.1 Number of postal codes by federal electoral district** (continued)

<b>FEDCODE</b>	<b>Federal electoral district name</b>	<b>Number of postal codes</b>	<b>Number of postal codes linked to other FEDs</b>	<b>Percentage of postal codes linked to other FEDs</b>
35026	Bruce - Grey - Owen Sound	1,753	33	1.88
35027	Guelph	3,631	25	0.69
35028	Haldimand - Norfolk	1,913	24	1.25
35029	Haliburton - Kawartha Lakes - Brock	1,025	36	3.51
35030	Halton	3,213	55	1.71
35031	Hamilton Centre	3,869	10	0.26
35032	Hamilton East - Stoney Creek	3,813	9	0.24
35033	Hamilton Mountain	3,549	60	1.69
35034	Huron - Bruce	1,046	53	5.07
35035	Kenora	1,220	6	0.49
35036	Kingston and the Islands	3,809	17	0.45
35037	Kitchener Centre	3,187	34	1.07
35038	Kitchener - Conestoga	2,548	37	1.45
35039	Kitchener - Waterloo	3,742	34	0.91
35040	Lanark - Frontenac - Lennox and Addington	2,716	59	2.17
35041	Leeds - Grenville	1,562	37	2.37
35042	London - Fanshawe	2,547	42	1.65
35043	London North Centre	3,771	42	1.11
35044	London West	3,159	42	1.33
35045	Markham - Unionville	2,716	22	0.81
35046	Lambton - Kent - Middlesex	1,665	87	5.23
35047	Mississauga - Brampton South	2,791	102	3.65
35048	Mississauga East - Cooksville	1,721	41	2.38
35049	Mississauga - Erindale	2,344	43	1.83
35050	Mississauga South	3,145	36	1.14
35051	Mississauga - Streetsville	1,997	58	2.90
35052	Nepean - Carleton	2,895	99	3.42
35053	Newmarket - Aurora	3,001	6	0.20
35054	Niagara Falls	4,358	12	0.28
35055	Niagara West - Glanbrook	1,491	68	4.56
35056	Nickel Belt	1,162	59	5.08
35057	Nipissing - Timiskaming	2,234	18	0.81
35058	Northumberland - Quinte West	2,564	19	0.74
35059	Oak Ridges - Markham	3,234	35	1.08
35060	Oakville	3,969	38	0.96
35061	Oshawa	3,562	32	0.90
35062	Ottawa Centre	4,200	49	1.17
35063	Ottawa - Orléans	2,760	123	4.46
35064	Ottawa South	3,385	99	2.92
35065	Ottawa - Vanier	3,282	24	0.73
35066	Ottawa West - Nepean	3,127	81	2.59
35067	Oxford	3,076	29	0.94
35068	Parkdale - High Park	1,749	21	1.20
35069	Parry Sound - Muskoka	1,118	10	0.89

**Table 3.1 Number of postal codes by federal electoral district** (continued)

<b>FEDCODE</b>	<b>Federal electoral district name</b>	<b>Number of postal codes</b>	<b>Number of postal codes linked to other FEDs</b>	<b>Percentage of postal codes linked to other FEDs</b>
35070	Perth - Wellington	1,963	61	3.11
35071	Peterborough	3,093	17	0.55
35072	Pickering - Scarborough East	2,238	42	1.88
35073	Prince Edward - Hastings	1,711	27	1.58
35074	Renfrew - Nipissing - Pembroke	3,025	15	0.50
35075	Richmond Hill	2,496	6	0.24
35076	St. Catharines	4,485	21	0.47
35077	St. Paul's	2,224	12	0.54
35078	Sarnia - Lambton	2,875	25	0.87
35079	Sault Ste. Marie	2,929	14	0.48
35080	Scarborough - Agincourt	1,635	13	0.80
35081	Scarborough Centre	2,137	77	3.60
35082	Scarborough - Guildwood	1,797	7	0.39
35083	Scarborough - Rouge River	1,970	28	1.42
35084	Scarborough Southwest	2,252	12	0.53
35085	Simcoe - Grey	1,680	51	3.04
35086	Simcoe North	2,331	21	0.90
35087	Stormont - Dundas - South Glengarry	2,168	21	0.97
35088	Sudbury	3,240	37	1.14
35089	Thornhill	3,262	197	6.04
35090	Thunder Bay - Rainy River	2,706	75	2.77
35091	Thunder Bay - Superior North	2,530	75	2.96
35092	Timmins - James Bay	1,921	24	1.25
35093	Toronto Centre	2,680	357	13.32
35094	Toronto - Danforth	2,178	214	9.83
35095	Trinity - Spadina	3,156	372	11.79
35096	Vaughan	2,914	183	6.28
35097	Welland	4,424	41	0.93
35098	Wellington - Halton Hills	1,956	57	2.91
35099	Whitby - Oshawa	3,529	31	0.88
35100	Willowdale	2,517	8	0.32
35101	Windsor - Tecumseh	3,319	26	0.78
35102	Windsor West	4,246	17	0.40
35103	York Centre	2,259	5	0.22
35104	York - Simcoe	2,035	37	1.82
35105	York South - Weston	2,141	11	0.51
35106	York West	1,516	9	0.59
46001	Brandon - Souris	2,147	10	0.47
46002	Charleswood - St. James - Assiniboia	2,247	51	2.27
46003	Churchill	777	17	2.19
46004	Dauphin - Swan River - Marquette	714	16	2.24
46005	Elmwood - Transcona	2,271	21	0.92
46006	Kildonan - St. Paul	2,102	33	1.57

**Table 3.1 Number of postal codes by federal electoral district** (continued)

<b>FEDCODE</b>	<b>Federal electoral district name</b>	<b>Number of postal codes</b>	<b>Number of postal codes linked to other FEDs</b>	<b>Percentage of postal codes linked to other FEDs</b>
46007	Portage - Lisgar	1,346	21	1.56
46008	Provencher	614	35	5.70
46009	Saint Boniface	2,489	32	1.29
46010	Selkirk - Interlake	882	43	4.88
46011	Winnipeg Centre	2,857	48	1.68
46012	Winnipeg North	2,166	26	1.20
46013	Winnipeg South	1,954	39	2.00
46014	Winnipeg South Centre	2,175	8	0.37
47001	Battlefords - Lloydminster	1,125	18	1.60
47002	Blackstrap	1,846	18	0.98
47003	Desnethé - Missinippi - Churchill River	209	19	9.09
47004	Cypress Hills - Grasslands	1,065	9	0.85
47005	Palliser	2,759	31	1.12
47006	Prince Albert	1,473	20	1.36
47007	Regina - Lumsden - Lake Centre	1,827	34	1.86
47008	Regina - Qu'Appelle	1,835	68	3.71
47009	Saskatoon - Humboldt	1,511	21	1.39
47010	Saskatoon - Rosetown - Biggar	1,985	108	5.44
47011	Saskatoon - Wanuskewin	1,785	118	6.61
47012	Souris - Moose Mountain	1,195	10	0.84
47013	Wascana	2,776	51	1.84
47014	Yorkton - Melville	777	10	1.29
48001	Fort McMurray - Athabasca	1,492	14	0.94
48002	Calgary East	3,727	145	3.89
48003	Calgary Centre-North	4,255	74	1.74
48004	Calgary Northeast	2,706	59	2.18
48005	Calgary - Nose Hill	2,268	15	0.66
48006	Calgary Centre	4,894	100	2.04
48007	Calgary Southeast	3,113	97	3.12
48008	Calgary Southwest	2,883	49	1.70
48009	Calgary West	3,268	53	1.62
48010	Crowfoot	1,510	41	2.72
48011	Edmonton - Mill Woods - Beaumont	3,004	312	10.39
48012	Edmonton Centre	5,193	231	4.45
48013	Edmonton East	4,615	281	6.09
48014	Edmonton - Leduc	3,594	192	5.34
48015	Edmonton - St. Albert	3,625	56	1.54
48016	Edmonton - Sherwood Park	3,519	235	6.68
48017	Edmonton - Spruce Grove	3,051	140	4.59
48018	Edmonton - Strathcona	4,719	150	3.18
48019	Lethbridge	3,731	6	0.16
48020	Macleod	1,171	103	8.80
48021	Medicine Hat	3,029	2	0.07
48022	Peace River	2,140	14	0.65
48023	Red Deer	2,937	9	0.31

**Table 3.1 Number of postal codes by federal electoral district (continued)**

<b>FEDCODE</b>	<b>Federal electoral district name</b>	<b>Number of postal codes</b>	<b>Number of postal codes linked to other FEDs</b>	<b>Percentage of postal codes linked to other FEDs</b>
48024	Vegreville - Wainwright	1,593	159	9.98
48025	Westlock - St. Paul	1,439	70	4.86
48026	Wetaskiwin	1,308	37	2.83
48027	Wild Rose	2,143	79	3.69
48028	Yellowhead	950	47	4.95
59001	Abbotsford	2,917	0	0.00
59002	Burnaby - Douglas	3,489	50	1.43
59003	Burnaby - New Westminster	3,146	64	2.03
59004	Cariboo - Prince George	3,991	111	2.78
59005	Chilliwack - Fraser Canyon	2,165	14	0.65
59006	Delta - Richmond East	3,566	116	3.25
59007	Pitt Meadows - Maple Ridge - Mission	3,652	9	0.25
59008	Esquimalt - Juan de Fuca	3,841	18	0.47
59009	Fleetwood - Port Kells	2,770	183	6.61
59010	Kamloops - Thompson - Cariboo	3,025	12	0.40
59011	Kelowna - Lake Country	4,105	1	0.02
59012	Kootenay - Columbia	1,557	5	0.32
59013	Langley	3,177	1	0.03
59014	Nanaimo - Alberni	3,734	24	0.64
59015	Nanaimo - Cowichan	3,016	29	0.96
59016	Newton - North Delta	3,144	112	3.56
59017	New Westminster - Coquitlam	3,875	36	0.93
59018	Okanagan - Shuswap	2,850	18	0.63
59019	North Vancouver	4,067	19	0.47
59020	Okanagan - Coquihalla	2,475	18	0.73
59021	Port Moody - Westwood - Port Coquitlam	2,739	30	1.10
59022	Prince George - Peace River	3,439	107	3.11
59023	Richmond	2,557	47	1.84
59024	Saanich - Gulf Islands	4,014	26	0.65
59025	Skeena - Bulkley Valley	1,784	7	0.39
59026	British Columbia Southern Interior	2,444	8	0.33
59027	South Surrey - White Rock - Cloverdale	3,446	120	3.48
59028	Surrey North	3,271	48	1.47
59029	Vancouver Centre	3,012	91	3.02
59030	Vancouver East	3,340	82	2.46
59031	Vancouver Island North	3,239	2	0.06
59032	Vancouver Kingsway	3,217	34	1.06
59033	Vancouver Quadra	4,133	42	1.02
59034	Vancouver South	3,076	24	0.78
59035	Victoria	4,654	20	0.43
59036	West Vancouver - Sunshine Coast - Sea to Sky Country	3,210	20	0.62
60001	Yukon	962	0	0.00
61001	Western Arctic	514	0	0.00
62001	Nunavut	29	0	0.00
<b>Total</b>		<b>839,848</b>		



## 4 Technical specifications

### Record layouts and data descriptions

**Table 4.1 Postal Codes by Federal Ridings File (PCFRF) record layout**

Position	Size	Type <sup>1</sup>	Description
1	6	C	Postal code
7	5	C	Federal electoral district code
12	56	C	Federal electoral district name - English
68	56	C	Federal electoral district name - French
124	1	C	Unique link
125	3	C	Weight

1. The field type 'C' refers to both alphabetic and numeric characters.

#### Postal code

The postal code is a six-character alphanumeric code defined and maintained by Canada Post Corporation (CPC) for the sortation and delivery of mail.

The alphanumeric characters are arranged in the form ANA NAN, where 'A' represents a letter of the alphabet and 'N' a numeric digit. The first character of a postal code (allocated in alphabetic sequence from east to west across Canada) represents a province or territory or a major sector entirely within a province.

The first three characters represent a set of well-defined and stable areas known as the forward sortation area (FSA). Rural FSAs are identifiable by the presence of a '0' in the second position of the FSA code.

The last three characters identify the local delivery unit (LDU). In established urban areas, the LDU can specify a small and easily defined area within an FSA such as block-face (one side of a city street between consecutive intersections with streets), an apartment building, an office building, or a large firm or organization which does large volume business with the post office. In rural areas, the LDU denotes a service area – the area serviced by rural route delivery from a post office or station (e.g., a rural route, general delivery, or post office box).

#### Federal electoral district code

A federal electoral district (FED) is any place or territorial area entitled to return a member to serve in the House of Commons. FED legal limits and descriptions are the responsibility of the Chief Electoral Officer, and are usually revised every 10 years after the results of the decennial census. The 2003 Representation Order is the most current revision, and is based on 2001 Census population data. This code uniquely identifies a federal electoral district – 2003 Representation Order. The first two digits identify the province or territory.

#### Federal electoral district name – English

This contains the English name of the federal electoral district from the 2003 Representation Order.

#### Federal electoral district name – French

This contains the French name of the federal electoral district from the 2003 Representation Order.

#### Unique link

The unique link value given in the file can be either '1', which indicates the postal code is linked to one FED, or '2', which indicates that the postal code is linked to two or more FEDs.

### **Weight**

The 'weight' estimates the proportion of the population of a postal code that resides within each FED. If a postal code is linked to only one FED in the PCFRF, the weight is equal to 1. When a postal code is linked to more than one FED, the sum of weights for that postal code equals 1.0.

### **File specifications**

The current version of the PCFRF is an ASCII file and does not include any software or instructions on how to use the product within specific Geographical Information Systems (GIS) or mapping packages.

### **Software formats**

Not applicable

### **System requirements**

Not applicable

### **Installation instructions**

Not applicable

### **Geographic representation**

Not applicable

### **File naming convention**

The naming convention for PCFRF data files is bilingual and reflects the reference date of the CPC data used in the release.

Data files in this release are:

#### **National file**

pcfrfNatFED2003\_OCT10\_fcpcefNatCEF2003.zip

#### **Regional files**

pcfrfEastFED2003\_OCT10\_fcpcefEstCEF2003.zip  
pcfrfQueFED2003\_OCT10\_fcpcefQuéCEF2003.zip  
pcfrfOntFED2003\_OCT10\_fcpcefOntCEF2003.zip  
pcfrfWestFED2003\_OCT10\_fcpcefOuestCEF2003.zip  
pcfrfBCFED2003\_OCT10\_fcpcefCBCEF2003.zip

**Table 4.2 File name structure of Postal Codes by Federal Ridings File (PCFRF)**

<b>Name component</b>	<b>Description</b>
pcfrf	file name - english
region – english (Nat, East, Que, Ont, West, BC)	english abbreviation of region (see Table 5.3 for region definitions)
FED2003	FED representation order - english
OCT10	reference date of CPC postal code data (month, year)
fcpcf	file name - french
region – french (Nat, Est, Qué, Ont, Ouest, CB)	french abbreviation of region (see Table 5.3 for region definitions)
CEF2003	FED representation order - french

## 5 Data quality

Linkage data quality elements provide information on the fitness-for-use of a spatial database by describing why, when and how the data are created, and how accurate the data are. The elements include an overview describing the purpose and usage, as well as specific quality elements reporting on the lineage, attribute accuracy, logical consistency and completeness. This information is provided to users for all linkage data products disseminated for the census.

### Lineage

Lineage describes the history of the linkage data, including descriptions of the source material from which the data were derived, and the methods of derivation. It also contains the dates of the source material, and all transformations involved in producing the final digital files.

### Sources

The sources used to derive the Postal Codes by Federal Ridings File (PCFRF) are as follows:

- The October 2010 Postal Code Conversion File (PCCF) links postal codes (provided by Canada Post Corporation [CPC] on the Address Lookup File updated to October 2010) to geographic codes for all 2006 Census geographic areas, including province and federal electoral district 2003 Representative Order codes. It also provides the geographic point coordinates representing the postal codes. The October 2010 PCCF contains over 1.6 million postal code records linked to the geographic areas used in the 2006 Census. These geographical areas have a reference date of January 1, 2006, except for the Federal electoral district – 2003 Representation Order.
- The PCFRF contains postal code data under license from Canada Post Corporation. The most recent Canada Post Corporation file from which this data is copied is dated October 2010.
- Federal electoral district (FED) names are derived from Geography Division's Spatial Data Infrastructure. The source of the geographic names and codes of federal electoral districts is the 2003 Representation Order of the Chief Electoral Office, Elections Canada. The Spatial Data Infrastructure contains a table with the name of each federal electoral district and its associated identification code. This table is updated based on name changes provided by Elections Canada. Where changes to the electoral boundaries have been provided by Elections Canada, the correspondence between the federal electoral district and postal codes is updated.
- The 2006 Census of Population is used as a source for deriving the weights. When a postal code is linked in the PCFRF to more than one FED, the number of persons reporting the postal code in the census may be used to derive the weights.

### Method of derivation

The PCFRF is created by extracting the active postal codes and the related FED codes included in the October 2010 PCCF, containing October 2010 postal codes. Each FED code in this file is linked to the list of federal electoral districts – 2003 Representation Order codes and names. The linkage to the FED on the October 2010 PCCF is based on the dissemination block or dissemination area geocoded in the PCCF.

The resulting PCFRF file contains 839,848 active postal code records of which 825,025 are unique links to one federal electoral district. In total, 7,138 active postal codes (14,823 records) are linked to more than one federal electoral district (further details are provided in Logical consistency later in this section). The number of postal code records by federal electoral district and whether those postal codes are linked to other FEDs is provided in Table 3.1.

The unique link variable is derived based on the postal code and FED codes in the PCFRF. If the postal code is linked to only one FED, the unique link is assigned a value of 1, otherwise it is assigned a value of 2.

The 'weight' estimates the proportion of the population of a postal code that resides within each FED. If a postal code is linked to only one FED in the PCFRF, the weight is equal to 1. If the postal code is linked to more than one FED and is reported in the 2006 Census, the weight is equal to the proportion of the population that reported the postal code in each of the FEDs. If the postal code was not reported in the census, the weight is estimated using the address ranges in the service area of the postal code as found in the Address Lookup File from Canada Post Corporation. If necessary, the weights for a postal code are normalised and adjusted using the Single Link Indicator variable in the PCCF so that the sum of weights equals 1.0.

### **Positional accuracy**

Not applicable

### **Attribute accuracy**

Attribute accuracy refers to the accuracy of the quantitative and qualitative information attached to each feature (such as population for an urban area, street name, census subdivision name and code).

The attribute accuracy of the PCFRF is dependent on the accuracy of the geocodes for the dissemination blocks and dissemination areas in the PCCF. The linkage of the dissemination blocks or dissemination areas to the FEDs is based on the boundaries of the FEDs as found in the Spatial Data Infrastructure.

The accuracy of the weight variable is based on the linkage to the FED in the PCFRF, the population reporting the postal code in the census as well as address range data in Canada Post's Address Lookup File.

The population on which the weight variable in the PCFRF is based was derived from the total population data of the 2006 Census. Population counts are determined according to the 'de jure' method. This means that people are enumerated at their usual place of residence, regardless of where they may have been on Census Day, May 16, 2006. For more information on the quality of 2006 Census data, see Appendix B in the [2006 Census Dictionary](#).

If a postal code is linked to more than one FED in the PCFRF and was not reported in the census, address range data from the Address Lookup File is used to estimate the weight. This is the case for about 1% of the postal codes in the PCFRF. Because large populations residing in apartments or collective dwelling units may be represented by only one address, this method can underestimate the weight associated with these populations.

### **Logical consistency**

Logical consistency describes the fidelity of relationships encoded in the data structure of the digital linkage data.

Of the 839,848 active postal code records found on this file, there are 825,025 active postal codes uniquely linked to one federal electoral district and 7,138 active postal codes that are linked to two or more federal electoral districts. The following table summarizes them.

**Table 5.1 Count of postal codes linked to federal electoral districts**

Number of federal electoral districts	Active postal codes	Number of records
1	825,025	825,025
2	6,679	13,358
3	397	1,191
4	46	184
5	6	30
6	10	60
<b>Total</b>	<b>832,163</b>	<b>839,848</b>

### Consistency with other products

Data contained in the PCFRF are consistent with all 2006 Census related geographic products with the exception of the 2006 Census Forward Sortation Area Boundary File (Catalogue no. 92-170-XWE, XCE), which represents only the forward sortation areas reported in the 2006 Census. The PCFRF is derived from the Postal Code Conversion File (PCCF), and is consistent with that file.

### Completeness

Completeness refers to the degree to which geographic features, their attributes and their relationships are included or omitted in a dataset. It also includes information on selection criteria, definitions used, and other relevant mapping rules.

Completeness in the context of the PCFRF is the degree to which all valid postal codes are accounted for. All postal codes, valid and active as of October 2010 according to CPC, have been linked to census geography.

There are 308 FEDs in the 2003 Representation Order of the Chief Electoral Office, Elections Canada. All of these FEDs are included in the PCFRF.

The data files are named using a file naming convention described in section 4, Technical specifications. Each file contains the following number of active postal code records:

**Table 5.2 Number of postal code records per region in Postal Codes by Federal Ridings File (PCFRF) data files**

File name	Number of records
pcfrfEastFED2003_OCT10_fcpcefEstCEF2003.zip	101,920
pcfrfQueFED2003_OCT10_fcpcefQuéCEF2003.zip	212,481
pcfrfOntFED2003_OCT10_fcpcefOntCEF2003.zip	279,019
pcfrfWestFED2003_OCT10_fcpcefOuestCEF2003.zip	129,329
pcfrfBCFED2003_OCT10_fcpcefCBCEF2003.zip	117,099
pcfrfNatFED2003_OCT10_fcpcefNatCEF2003.zip	839,848

Table 5.3 lists abbreviations for the region names used in the data file names and the province and territories that they represent.

**Table 5.3 Region abbreviations and associated province and/or territory in Postal Codes by Federal Ridings File (PCFRF) data files**

<b>English abbreviation - region name</b>	<b>Associated province and/or territory - English</b>	<b>French abbreviation - region name</b>	<b>Associated province and/or territory - French</b>
East	Newfoundland and Labrador, Prince Edward Island, Nova Scotia, New Brunswick	Est	Terre-Neuve-et-Labrador, Île-du-Prince-Édouard, Nouvelle-Écosse, Nouveau-Brunswick
Que	Quebec	Qué	Québec
Ont	Ontario	Ont	Ontario
West	Manitoba, Saskatchewan, Alberta, Northwest Territories, Nunavut	Ouest	Manitoba, Saskatchewan, Alberta, Territoires du Nord-Ouest, Nunavut
BC	British Columbia, Yukon	CB	Colombie-Britannique, Yukon
Nat	Canada	Nat	Canada

## Appendix A Glossary

### **Adjusted counts**

'Adjusted counts' refer to previous census population and dwelling counts that were adjusted (i.e., recompiled) to reflect current census boundaries, when a boundary change occurs between the two censuses.

### **Block-face**

A block-face is one side of a street between two consecutive features intersecting that street. The features can be other streets or boundaries of standard geographic areas.

Block-faces are used for generating block-face representative points, which in turn are used for geocoding and census data extraction when the street and address information are available.

### **Cartographic boundary files**

Cartographic boundary files (CBFs) contain the boundaries of standard geographic areas together with the shoreline around Canada. Selected inland lakes and rivers are available as a supplementary layer.

### **Census agricultural region**

Census agricultural regions (CARs) are composed of groups of adjacent census divisions. In Saskatchewan, census agricultural regions are made up of groups of adjacent census consolidated subdivisions, but these groups do not necessarily respect census division boundaries.

### **Census consolidated subdivision**

A census consolidated subdivision (CCS) is a group of adjacent census subdivisions. Generally, the smaller, more urban census subdivisions (towns, villages, etc.) are combined with the surrounding, larger, more rural census subdivision, in order to create a geographic level between the census subdivision and the census division.

### **Census division**

Census division (CD) is the general term for provincially legislated areas (such as county, *municipalité régionale de comté* and regional district) or their equivalents. Census divisions are intermediate geographic areas between the province/territory level and the municipality (census subdivision).

### **Census metropolitan area and census agglomeration**

A census metropolitan area (CMA) or a census agglomeration (CA) is formed by one or more adjacent municipalities centred on a large urban area (known as the urban core). A CMA must have a total population of at least 100,000 of which 50,000 or more must live in the urban core. A CA must have an urban core population of at least 10,000. To be included in the CMA or CA, other adjacent municipalities must have a high degree of integration with the central urban area, as measured by commuting flows derived from census place of work data.

If the population of the urban core of a CA declines below 10,000, the CA is retired. However, once an area becomes a CMA, it is retained as a CMA even if its total population declines below 100,000 or the population of its urban core falls below 50,000. The urban areas in the CMA or CA that are not contiguous to the urban core are called the urban fringe. Rural areas in the CMA or CA are called the rural fringe.

When a CA has an urban core of at least 50,000, it is subdivided into census tracts. Census tracts are maintained for the CA even if the population of the urban core subsequently falls below 50,000. All CMAs are subdivided into census tracts.



### **Census metropolitan area and census agglomeration influenced zone**

The census metropolitan area and census agglomeration influenced zone (MIZ) is a concept that geographically differentiates the area of Canada outside census metropolitan areas (CMAs) and census agglomerations (CAs). Census subdivisions outside CMAs and CAs are assigned to one of four categories according to the degree of influence (strong, moderate, weak or no influence) that the CMAs and/or CAs have on them.

Census subdivisions (CSDs) are assigned to a MIZ category based on the percentage of their resident employed labour force that has a place of work in the urban core(s) of CMAs or CAs. CSDs with the same degree of influence tend to be clustered. They form zones around CMAs and CAs that progress through the categories from 'strong' to 'no' influence as distance from the CMAs and CAs increases.

### **Census subdivision**

Census subdivision (CSD) is the general term for municipalities (as determined by provincial/territorial legislation) or areas treated as municipal equivalents for statistical purposes (e.g., Indian reserves, Indian settlements and unorganized territories).

### **Census tract**

Census tracts (CTs) are small, relatively stable geographic areas that usually have a population of 2,500 to 8,000. They are located in census metropolitan areas and in census agglomerations with an urban core population of 50,000 or more in the previous census.

A committee of local specialists (for example, planners, health and social workers, and educators) initially delineates census tracts in conjunction with Statistics Canada. Once a census metropolitan area (CMA) or census agglomeration (CA) has been subdivided into census tracts, the census tracts are maintained even if the urban core population subsequently declines below 50,000.

### **Coordinate system**

A coordinate system is a reference system based on mathematical rules for specifying positions (locations) on the surface of the earth. The coordinate values can be spherical (latitude and longitude) or planar (such as Universal Transverse Mercator).

Cartographic boundary files, digital boundary files, representative points and road network files are disseminated in latitude/longitude coordinates.

### **Datum**

A datum is a geodetic reference system that specifies the size and shape of the earth, and the base point from which the latitude and longitude of all other points on the earth's surface are referenced.

### **Designated place**

A designated place (DPL) is normally a small community or settlement that does not meet the criteria established by Statistics Canada to be a census subdivision (an area with municipal status) or an urban area.

Designated places are created by provinces and territories, in cooperation with Statistics Canada, to provide data for submunicipal areas.

### **Digital boundary files**

Digital boundary files (DBFs) portray the boundaries used for 2006 Census collection and, therefore, often extend as straight lines into bodies of water.

### **Dissemination area**

A dissemination area (DA) is a small, relatively stable geographic unit composed of one or more adjacent dissemination blocks. It is the smallest standard geographic area for which all census data are disseminated. DAs cover all the territory of Canada.

**Dissemination block**

A dissemination block (DB) is an area bounded on all sides by roads and/or boundaries of standard geographic areas. The dissemination block is the smallest geographic area for which population and dwelling counts are disseminated. Dissemination blocks cover all the territory of Canada.

**Economic region**

An economic region (ER) is a grouping of complete census divisions (CDs) (with one exception in Ontario) created as a standard geographic unit for analysis of regional economic activity.

**Ecumene**

Ecumene is a term used by geographers to mean inhabited land. It generally refers to land where people have made their permanent home, and to all work areas that are considered occupied and used for agricultural or any other economic purpose. Thus, there can be various types of ecumenes, each having their own unique characteristics (population ecumene, agricultural ecumene, industrial ecumene, etc.).

**Federal electoral district**

A federal electoral district (FED) is an area represented by a member of the House of Commons. The federal electoral district boundaries used for the 2006 Census are based on the 2003 Representation Order.

**Forward sortation area**

The forward sortation area (FSA) is identified by the first three characters of the postal code. FSAs are associated with a postal facility from which mail delivery originates. The average number of households served by an FSA is approximately 8,000, but the number can range from zero to more than 60,000 households. This wide range of households can occur because some FSAs may serve only businesses (zero households) and some FSAs serve very large geographic areas.

**Geocoding**

Geocoding is the process of assigning geographic identifiers (codes) to map features and data records. The resulting geocodes permit data to be linked geographically.

Households, postal codes and place of work data are linked to block-face representative points when the street and address information is available; otherwise, they are linked to dissemination block (DB) representative points. In some cases, postal codes and place of work data are linked to dissemination area (DA) representative points when they cannot be linked to DBs. As well, place of work data are linked to census subdivision representative points when the data cannot be linked to DAs.

**Geographic code**

A geographic code is a numerical identifier assigned to a geographic area. The code is used to identify and access standard geographic areas for the purposes of data storage, retrieval and display.

**Geographic reference date**

The geographic reference date is a date determined by Statistics Canada for the purpose of finalizing the geographic framework for which census data will be collected, tabulated and reported. For the 2006 Census, the geographic reference date is January 1, 2006.

**Land area**

Land area is the area in square kilometres of the land-based portions of standard geographic areas.

Land area data are unofficial, and are provided for the sole purpose of calculating population density.

**Locality**

'Locality' (LOC) refers to the historical place names of former census subdivisions (municipalities), former designated places and former urban areas, as well as to the names of other entities, such as neighbourhoods, post offices, communities and unincorporated places.

**Map projection**

A map projection is the process of transforming and representing positions from the earth's three-dimensional curved surface to a two-dimensional (flat) surface. The process is accomplished by a direct geometric projection or by a mathematically derived transformation.

The Lambert conformal conic map projection is widely used for general maps of Canada at small scales and is the most common map projection used at Statistics Canada.

**National Geographic Database**

The National Geographic Database (NGD) is a shared database between Statistics Canada and Elections Canada. The database contains roads, road names and address ranges. It also includes separate reference layers containing physical and cultural features, such as hydrography and hydrographic names, railroads and power transmission lines.

**Place name**

'Place name' refers to the set of names that includes current census subdivisions (municipalities), current designated places and current urban areas, as well as the names of localities.

**Population density**

Population density is the number of persons per square kilometre.

**Postal code**

The postal code is a six-character code defined and maintained by Canada Post Corporation for the purpose of sorting and delivering mail.

**Province or territory**

Province and territory refer to the major political units of Canada. From a statistical point of view, province and territory are basic areas for which data are tabulated. Canada is divided into 10 provinces and 3 territories.

**Reference map**

A reference map shows the location of the geographic areas for which census data are tabulated and disseminated. The maps display the boundaries, names and codes of standard geographic areas, as well as major cultural and physical features, such as roads, railroads, coastlines, rivers and lakes.

**Representative point**

A representative point is a point that represents a line or a polygon. The point is centrally located along the line, and centrally located or population weighted in the polygon.

Representative points are generated for block-faces, dissemination blocks, dissemination areas, census subdivisions, urban areas and designated places.

Households, postal codes and place of work data are linked to block-face representative points when the street and address information is available; otherwise, they are linked to dissemination block (DB) representative points. In some cases, postal codes and place of work data are linked to dissemination area (DA) representative points when they cannot be linked to DBs. As well, place of work data are linked to census subdivision representative points when the data cannot be linked to DAs.

### **Road network file**

The road network file (RNF) contains roads, road names and address ranges for the entire country. Most commonly, address ranges are dwelling-based.

### **Rural area**

Rural areas include all territory lying outside urban areas. Taken together, urban and rural areas cover all of Canada.

Rural population includes all population living in the rural fringes of census metropolitan areas (CMAs) and census agglomerations (CAs), as well as population living in rural areas outside CMAs and CAs.

### **Spatial Data Infrastructure**

The Spatial Data Infrastructure (SDI), formerly known as the National Geographic Base (NGB), is an internal, maintenance database that is not disseminated outside of Statistics Canada. It contains roads, road names and address ranges from the National Geographic Database (NGD), as well as boundary arcs of standard geographic areas that do not follow roads, all in one integrated line layer. The database also includes a related polygon layer consisting of basic blocks (BB) (basic blocks are the smallest polygon units in the database, and are formed by the intersection of all roads and the arcs of geographic areas that do not follow roads), boundary layers of standard geographic areas, and derived attribute tables, as well as reference layers containing physical and cultural features (such as hydrography, railroads and power transmission lines) from the NGD.

The SDI supports a wide range of census operations, such as the maintenance and delineation of the boundaries of standard geographic areas (including the automated delineation of dissemination blocks, dissemination areas and urban areas), and geocoding. The SDI is also the source for generating many geography products for the 2006 Census, such as cartographic boundary files and road network files.

### **Spatial data quality elements**

Spatial data quality elements provide information on the fitness for use of a spatial database by describing why, when and how the data are created, and how accurate the data are. The elements include an overview describing the purpose and usage, as well as specific quality elements reporting on the lineage, positional accuracy, attribute accuracy, logical consistency and completeness. This information is provided to users for all spatial data products disseminated for the census.

### **Standard Geographical Classification**

The Standard Geographical Classification (SGC) is Statistics Canada's official classification for three types of geographic areas: provinces and territories, census divisions (CDs) and census subdivisions (CSDs). The SGC provides unique numeric identification (codes) for these hierarchically related geographic areas.

### **Statistical Area Classification**

The Statistical Area Classification (SAC) groups census subdivisions according to whether they are a component of a census metropolitan area, a census agglomeration, a census metropolitan area and census agglomeration influenced zone (strong MIZ, moderate MIZ, weak MIZ or no MIZ), or the territories (Yukon, Northwest Territories and Nunavut). The SAC is used for data dissemination purposes.

### **Thematic map**

A thematic map shows the spatial distribution of one or more specific data themes for standard geographic areas. The map may be qualitative in nature (e.g., predominant farm types) or quantitative (e.g., percentage population change).

**Urban area**

An urban area has a minimum population concentration of 1,000 persons and a population density of at least 400 persons per square kilometre, based on the current census population count. All territory outside urban areas is classified as rural. Taken together, urban and rural areas cover all of Canada.

Urban population includes all population living in the urban cores, secondary urban cores and urban fringes of census metropolitan areas (CMAs) and census agglomerations (CAs), as well as the population living in urban areas outside CMAs and CAs.

**Urban core, urban fringe and rural fringe**

'Urban core, urban fringe and rural fringe' distinguish between central and peripheral urban and rural areas within a census metropolitan area (CMA) or census agglomeration (CA).

'Urban core' is a large urban area around which a CMA or a CA is delineated. The urban core must have a population (based on the previous census) of at least 50,000 persons in the case of a CMA, or at least 10,000 persons in the case of a CA.

The urban core of a CA that has been merged with an adjacent CMA or larger CA is called the 'secondary urban core'.

'Urban fringe' includes all small urban areas within a CMA or CA that are not contiguous with the urban core of the CMA or CA.

'Rural fringe' is all territory within a CMA or CA not classified as an urban core or an urban fringe.

**Urban population size group**

The term 'urban population size group' refers to the classification used in standard tabulations where urban areas are distributed according to the following predetermined size groups, based on the current census population.

1,000	to	2,499
2,500	to	4,999
5,000	to	9,999
10,000	to	24,999
25,000	to	49,999
50,000	to	99,999
100,000	to	499,999
500,000	and over	

Tabulations are not limited to these predetermined population size groups; the census database has the capability of tabulating data according to any user-defined population size group.

## Appendix B Hierarchy of standard geographic units for dissemination, 2006 Census

Figure B.1 Hierarchy of standard geographic units for dissemination, 2006 Census

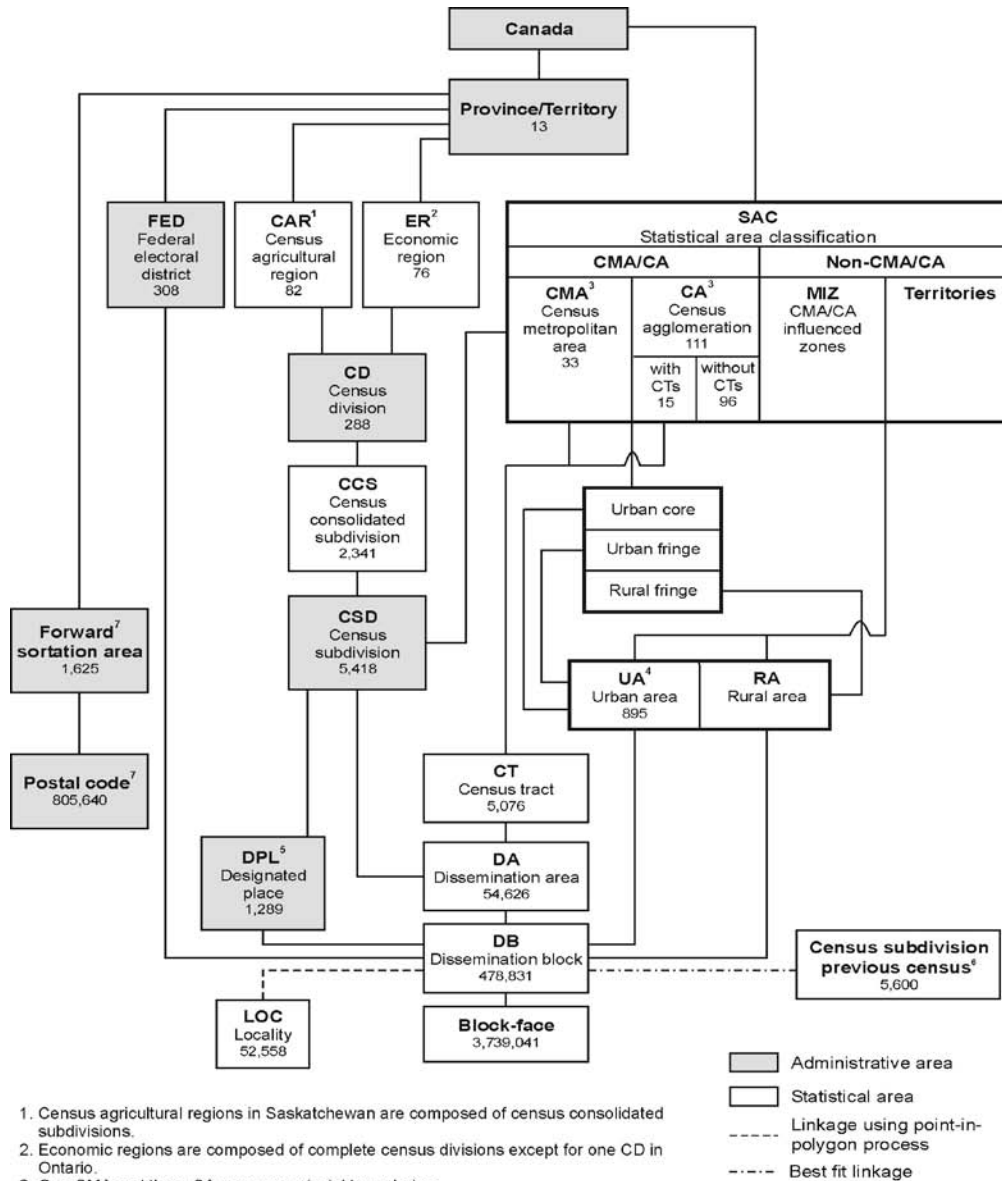

1. Census agricultural regions in Saskatchewan are composed of census consolidated subdivisions.
2. Economic regions are composed of complete census divisions except for one CD in Ontario.
3. One CMA and three CAs cross provincial boundaries.
4. Five UAs cross provincial boundaries.
5. Designated places respect CSD boundaries, but do not cover the total area of CSDs.
6. For the 2006 Census, a best fit linkage is created between the 2001 CSDs and 2006 DBs to facilitate historical data retrieval.
7. Postal codes and forward sortation areas valid as of May 2006 (Canada Post Corporation).

**Sources:** Statistics Canada, 2006 Census of Population; Canada Post Corporation, May 2006.

## Appendix C Geographic units by province and territory, 2006 Census

Table C.1 Geographic units by province and territory, 2006 Census

Geographic unit	Canada 2001	Canada 2006	N.L.	P.E.I.	N.S.	N.B.	Que.	Ont.	Man.	Sask.	Alta.	B.C.	Y.T.	N.W.T.	Nvt.
Federal electoral district (2003 Representation Order)	301 <sup>1</sup>	308	7	4	11	10	75	106	14	14	28	36	1	1	1
Economic region	76	76	4	1	5	5	17	11	8	6	8	8	1	1	1
Census agricultural region	82	82	3	3	5	4	14	5	12	20	8	8	0	0	0
Census division	288	288	11	3	18	15	98	49	23	18	19	28	1	2	3
Census consolidated subdivision	2,446	2,341	89	68	43	151	1,008	316	127	300	77	156	1	2	3
Census subdivision (CSD)	5,600	5,418	377	113	100	276	1,294	585	297	984	453	836	35	37	31
CSD dissolutions (January 2, 2001 to January 1, 2006)	340	...	9	0	0	0	282	5	7	29	4	4	0	0	0
CSD incorporations (January 2, 2001 to January 1, 2006)	...	158	5	0	2	1	100	4	6	11	5	24	0	0	0
Designated place	1,261	1,289	182	0	49	167	83	88	58	159	262	240	1	0	0
Census metropolitan area	27	33	1	0	1	2	6 <sup>2</sup>	15 <sup>2</sup>	1	2	2	4	0	0	0
Census agglomeration (CA)	113	111	3	2	4	5 <sup>2</sup>	26 <sup>2</sup>	28 <sup>2</sup>	3	7 <sup>2</sup>	12 <sup>2</sup>	22	1	1	0
CA with census tracts	16	15	0	0	0	1	3	4	0	0	3	4	0	0	0
CA without census tracts	94	96	3	2	4	4 <sup>2</sup>	23 <sup>2</sup>	24 <sup>2</sup>	3	7 <sup>2</sup>	9 <sup>2</sup>	18	1	1	0
Census tract	4,798	5,076	46	0	88	99	1,289	2,136	168	105	491	654	0	0	0
Urban area	913	895	32	7	36	32 <sup>2</sup>	226 <sup>2</sup>	260 <sup>2</sup>	38 <sup>2</sup>	58 <sup>2</sup>	107 <sup>2</sup>	95	1	3	5
Locality	52,291	52,558	2,445	964	3,924	3,450	12,617	10,905	2,349	3,898	3,472	7,708	363	173	290
Dissemination area	52,993	54,626	1,062	292	1,633	1,439	13,408	19,177	2,152	2,431	5,357	7,471	78	84	42
Dissemination block	478,707	478,831	8,199	3,251	14,656	14,864	108,751	126,244	30,421	51,729	65,071	52,808	1,261	967	609
Block-face	3,764,232	3,739,041	78,376	26,190	154,564	132,873	835,458	942,567	198,063	361,069	507,859	473,418	11,888	11,620	5,096
Forward sortation area	1,595	1,625	35	7	76	110	415	522	64	48	150	189	3	3	3
Postal code	758,658	805,640	10,378	3,157	25,313	57,355	202,972	269,676	23,943	21,541	76,924	112,904	942	506	29

... not applicable

1. Federal electoral districts (1996 Representation Order).
2. Census metropolitan areas, census agglomerations and urban areas crossing provincial boundaries are counted in both provinces, and, therefore, do not add up to the national total.

**Sources:** Statistics Canada, 2006 Census of Population; Canada Post Corporation, May 2006

## Appendix D Census subdivision types by province and territory, 2006 Census

Table D.1 Census subdivision types by province and territory, 2006 Census

Census subdivision type		Total	N.L.	P.E.I.	N.S.	N.B.	Que.	Ont.	Man.	Sask.	Alta.	B.C.	Y.T.	N.W.T.	Nvt.
		5,418	377	113	100	276	1,294	585	297	984	453	836	35	37	31
C	City / Cité	7	...	...	...	3	...	4	...	...	...	...	...	...	...
CC	Chartered community	3	...	...	...	...	...	...	...	...	...	...	...	3	...
CÉ	Cité	1	...	...	...	...	1	...	...	...	...	...	...	...	...
CG	Community government	4	...	...	...	...	...	...	...	...	...	...	...	4	...
CM	County (municipality)	28	...	...	...	...	...	...	...	...	28	...	...	...	...
CN	Crown colony / Colonie de la couronne	1	...	...	...	...	...	...	...	1	...	...	...	...	...
COM	Community	33	...	33	...	...	...	...	...	...	...	...	...	...	...
CT	Canton (municipalité de)	50	...	...	...	...	50	...	...	...	...	...	...	...	...
CU	Cantons unis (municipalité de)	2	...	...	...	...	2	...	...	...	...	...	...	...	...
CY	City	146	3	2	...	5	...	46	9	14	16	48	1	1	1
DM	District municipality	50	...	...	...	...	...	...	...	...	...	50	...	...	...
HAM	Hamlet	35	...	...	...	...	...	...	...	...	...	...	2	9	24
ID	Improvement district	7	...	...	...	...	...	...	...	...	7	...	...	...	...
IGD	Indian government district	2	...	...	...	...	...	...	...	...	...	2	...	...	...
IM	Island municipality	1	...	...	...	...	...	...	...	...	...	1	...	...	...
IRI	Indian reserve / Réserve indienne	1,095	2	4	26	20	30	148	82	177	93	507	4	2	...
LGD	Local government district	2	...	...	...	...	...	...	2	...	...	...	...	...	...
LOT	Township and royalty	67	...	67	...	...	...	...	...	...	...	...	...	...	...
M	Municipality / Municipalité	3	...	...	...	...	...	3	...	...	...	...	...	...	...
MD	Municipal district	49	...	...	12	...	...	...	...	...	37	...	...	...	...
MÉ	Municipalité	578	...	...	...	...	578	...	...	...	...	...	...	...	...
MU	Municipality	52	...	...	...	...	...	52	...	...	...	...	...	...	...
NH	Northern hamlet	9	...	...	...	...	...	...	...	9	...	...	...	...	...
NL	Nisga'a land	1	...	...	...	...	...	...	...	...	...	1	...	...	...
NO	Unorganized / Non organisé	133	...	...	...	...	97	17	10	2	...	...	2	2	3
NV	Northern village	13	...	...	...	...	...	...	...	13	...	...	...	...	...
NVL	Nisga'a village	5	...	...	...	...	...	...	...	...	...	5	...	...	...
P	Parish / Paroisse (municipalité de)	152	...	...	...	152	...	...	...	...	...	...	...	...	...



**Table D.1 Census subdivision types by province and territory, 2006 Census** (continued)

Census subdivision type		Total	N.L.	P.E.I.	N.S.	N.B.	Que.	Ont.	Man.	Sask.	Alta.	B.C.	Y.T.	N.W.T.	Nvt.
PE	Paroisse (municipalité de)	215	...	...	...	...	215	...	...	...	...	...	...	...	...
RCR	Rural community / Communauté rurale	1	...	...	...	1	...	...	...	...	...	...	...	...	...
RDA	Regional district electoral area	162	...	...	...	...	...	...	...	...	...	162	...	...	...
RG	Region	1	1	...	...	...	...	...	...	...	...	...	...	...	...
RGM	Regional municipality	4	...	...	3	...	...	...	...	...	1	...	...	...	...
RM	Rural municipality	414	...	...	...	...	...	...	118	296	...	...	...	...	...
RV	Resort village	40	...	...	...	...	...	...	...	40	...	...	...	...	...
SA	Special area	3	...	...	...	...	...	...	...	...	3	...	...	...	...
SC	Subdivision of county municipality / Subdivision municipalité de comté	28	...	...	28	...	...	...	...	...	...	...	...	...	...
SÉ	Settlement / Établissement	13	...	...	...	...	...	...	...	...	...	...	13	...	...
S-É	Indian settlement / Établissement indien	28	...	...	...	...	6	5	4	1	4	3	5	...	...
SET	Settlement	14	...	...	...	...	...	...	...	...	...	...	...	11	3
SM	Specialized municipality	2	...	...	...	...	...	...	...	...	2	...	...	...	...
SNO	Subdivision of unorganized / Subdivision non organisée	92	92	...	...	...	...	...	...	...	...	...	...	...	...
SV	Summer village	51	...	...	...	...	...	...	...	...	51	...	...	...	...
T	Town	751	279	7	31	15	...	88	52	147	110	15	3	4	...
TC	Terres réservées aux Cris	8	...	...	...	...	8	...	...	...	...	...	...	...	...
TI	Terre inuite	12	...	...	...	...	12	...	...	...	...	...	...	...	...
TK	Terres réservées aux Naskapis	1	...	...	...	...	1	...	...	...	...	...	...	...	...
TL	Teslin land	1	...	...	...	...	...	...	...	...	...	...	1	...	...
TP	Township	210	...	...	...	...	...	210	...	...	...	...	...	...	...
TV	Town / Ville	12	...	...	...	11	...	1	...	...	...	...	...	...	...
V	Ville	220	...	...	...	...	220	...	...	...	...	...	...	...	...
VC	Village cri	8	...	...	...	...	8	...	...	...	...	...	...	...	...
VK	Village naskapi	1	...	...	...	...	1	...	...	...	...	...	...	...	...
VL	Village	583	...	...	...	69	51	11	20	284	101	42	4	1	...
VN	Village nordique	14	...	...	...	...	14	...	...	...	...	...	...	...	...

... not applicable

**Source:** Statistics Canada, 2006 Census of Population.

## Appendix E End-use licence agreement for Statistics Canada's for fee products

### End-use licence agreement for Statistics Canada's *insert product name here*

#### Copyright

The Government of Canada (Statistics Canada) is the owner or a licensee of all intellectual property rights (including copyright) in this data product. With your payment of the requisite fee, you (hereinafter referred to as 'the Licensee') are granted a non-exclusive, non-assignable and non-transferable licence to use this data product subject to the terms below. This licence is not a sale of any or all of the rights of the owner(s).

#### Terms of use

1. All copyright and proprietary notices, as well as all conditions of use associated with the data product, must be communicated to all users of the data product.
2. The Licensee shall not transfer this data product to, or store the data product in, any electronic network for use by more than three (3) regular users unless the Licensee obtains prior written permission from Statistics Canada and pays any additional fees.
3. The Licensee shall not lend, rent, lease, sublicense, transfer or sell any part of the data product nor any right granted under this agreement to any person outside the licensed organization or to any other organization.
4. The Licensee shall not disassemble, decompile or in any way attempt to reverse engineer any software provided as part of the data product.
5. The Licensee shall not use any part of the data product to develop or derive any other data product or data service for external distribution or commercial sale.
6. The Licensee is granted reasonable rights of use of the content of this data product only for personal, corporate or public policy research, as well as for educational purposes. This permission includes the use of the content in analyses and in the reporting of results and conclusions, including the citation of limited amounts of supporting data, extracted from the data product, in such documents. In such cases, the source of the data must be acknowledged in all such documents and communications by providing the following source citation at the bottom of each table and graph:  
  
Source (or 'Adapted from', if appropriate): Geography Division, Statistics Canada,  
*product name, catalogue number.*
7. The Licensee shall obtain approval from Statistics Canada before publishing any significant volume of material, in any medium, that is extracted from the data product.
8. The Licensee agrees not to merge or link the data product with any other databases in such a fashion that gives the appearance that the Licensee may have received, or had access to, information held by Statistics Canada about any identifiable individual, family, household, organization or business.
9. Any violation of this licence renders it void and of no effect. This agreement will terminate automatically without notice if the Licensee fails to comply with any of the terms of this agreement. In the event of termination, the Licensee must immediately return the data product to Statistics Canada or destroy it and certify this destruction in writing to Statistics Canada.

**Warranties and disclaimers**

This data product is provided 'as-is', and Statistics Canada makes no warranty, either express or implied, including but not limited to, warranties of merchantability and fitness for a particular purpose. In no event will Statistics Canada be liable for any direct, special, indirect, consequential or other damages, however caused.

**Acceptance of terms**

It is **your responsibility** to ensure that your use of this data product complies with these terms and to seek prior written permission from Statistics Canada for any uses not permitted or not specified in this agreement. Any infringement of Statistics Canada's rights may result in legal action.

**Any use whatsoever of this data product shall constitute your acceptance of the terms of this agreement. Any violation of these terms may result in termination of this licence.**

**For further information please contact:**

Licensing Services  
Client Services Division, Statistics Canada  
9th floor, R. H. Coats Building  
100 Tunney's Pasture Driveway  
Ottawa, Ontario K1A 0T6  
Canada  
E-mail: [licensing@statcan.gc.ca](mailto:licensing@statcan.gc.ca)  
Telephone: 613-951-1122  
Fax: 613-951-1134

© Statistics Canada, 2011

## Appendix F Unrestricted use licence agreement for Statistics Canada's free products

### Unrestricted use licence agreement for Statistics Canada's free *insert product name here*

This is a legal agreement between you, hereinafter referred to as the "Licensee," and Her Majesty the Queen in Right of Canada (Canada) as represented by the Minister of Industry (Statistics Canada), hereinafter referred to as the "Licensor." BY ACCESSING, DOWNLOADING, PRINTING OR USING THE DATA, INFORMATION AND MATERIALS BEING PROVIDED WITH, OR ACCESSIBLE PURSUANT TO THIS AGREEMENT, YOU ARE AGREEING TO BE BOUND BY THE TERMS OF THIS AGREEMENT. IF YOU DO NOT AGREE TO THE TERMS OF THIS AGREEMENT, YOU MUST IMMEDIATELY DISPOSE OF ANY SUCH DATA, INFORMATION, MATERIALS AND ANY DERIVED PRODUCTS.

- I WHEREAS the Licensor is the owner or licensee of intellectual property rights in and to digital data contained in the database known as Statistics Canada's free *insert product name here*;
- II AND WHEREAS the Licensee wishes to obtain certain rights to the Data, in accordance with the terms and conditions herein contained;
- III AND WHEREAS the Licensor wishes to grant to the Licensee certain rights to the Data, in accordance with the terms and conditions herein contained;
- IV AND WHEREAS the Licensor represents that it has full authority to grant the rights desired by the Licensee on the terms and conditions herein contained;
- V AND WHEREAS the parties hereto are desirous of entering into a licence agreement on the basis herein set forth,  
NOW THEREFORE, in consideration of the covenants contained in this Agreement, the parties agree as follows:

#### 1.0 Definitions

- 1.1 "Agreement" means this Unrestricted Use Licence Agreement and all schedules annexed to this agreement, as the same may be amended from time to time in accordance with the provisions hereof.
- 1.2 "Data" means any original and fixed digital data (i.e., that is transmitted electronically), metadata, software or documentation licensed pursuant to the terms and conditions of this Agreement.
- 1.3 "Derived Products" means any product or service created from, or made functional through, the use of all or part of the Data.
- 1.4 "Intellectual Property Rights" means any and all intellectual property rights recognized by the law, including any intellectual property right protected through legislation.
- 1.5 "Licensor's Data" means that Data, the Intellectual Property Rights of which vest with the Licensor.
- 1.6 "Licensor's Licensed Rights" means those rights conferred upon the Licensor by third parties over the use of Data which is not the Licensor's Data.
- 1.7 "Modifications" means any modification, enhancement, translation, update or upgrade of all or any part of the Data, in any medium.

## **2.0 Intellectual property rights**

- 2.1 All title and Intellectual Property Rights in and to the Licensor's Data shall at all times remain the property of the Licensor. All title and Intellectual Property Rights in and to the Data that is not the Licensor's Data are the property of the respective content owners and may be protected by copyright, other intellectual property laws, common law or international treaties.

## **3.0 Licence grant**

- 3.1 Subject to this Agreement, the Licensor hereby grants to the Licensee a non-exclusive, world-wide, non-assignable, royalty-free right and licence to exercise such of the Licensor's Licensed Rights and such of the Licensor's Intellectual Property Rights in the Data as is necessary to use, reproduce, extract, modify, translate, further develop, distribute the Data, manufacture or cause to be manufactured and sell or license or cause to be sold or licensed Derived Products, and to sub-licence any or all of such rights, PROVIDED:
- (i) all reproductions of the Data shall carry the notices and metadata information set out in section 4 hereof and the provisions contained in sections 5, to be amended in such circumstances by replacing the term "Licensor" as found in the aforementioned provisions with the Licensor's applied title or any such designation as the Licensor may indicate; and
  - (ii) all distribution of the Data or licensing by the Licensee of Derived Products containing the Data, and any sub-licence by the Licensee of its rights hereunder, shall be evidenced in writing, shall be on the same terms and conditions as contained herein and shall specifically include the provisions contained in sections 4, 5 and 6.2 hereof, to be amended in the circumstances by replacing in such agreements the term "Licensor" as found in the aforementioned provisions with the Licensor's applied title or any such designation as the Licensor may indicate.
- 3.2 The Intellectual Property Rights arising from any Modifications or from the manufacture of Derived Products, effected by or for the Licensee, shall vest in the Licensee or in such person as the Licensee shall decide.

## **4.0 Acknowledgement of source and incorporation of metadata**

- 4.1 The Licensee shall include the following notice where any of the Data is contained within Derived Products,  
Source: Geography Division, Statistics Canada, *product name, catalogue number*  
The incorporation of data sourced from Statistics Canada within this product shall not be construed as constituting an endorsement by Statistics Canada of such product or any other notice deemed appropriate by the Licensor.
- 4.2 The Licensee shall reproduce, include and maintain the following notice on all reproductions of the Licensor's Data produced pursuant to Section 3 above:  
  
Reproduced with the permission of Statistics Canada
- 4.3 The Licensee shall incorporate in all reproduction and downstream distribution of the Data all metadata included by the Licensor in the provision of the Data.

**5.0 Representations, warranties, indemnities**

- 5.1 The Licensor makes no representation or warranty of any kind with respect to the accuracy, usefulness, novelty, validity, scope, completeness or currency of the Data, at any time and from time to time, and expressly disclaims any implied warranty of merchantability or fitness for a particular purpose of the Data. The Licensor does not ensure or warrant compatibility with past, current or future versions of computer software to access the Data.
- 5.2 The Licensee acknowledges having received notice of the disclaimer set out above and accepts the Data on an “as is” basis, without representations or warranties of any kind. No oral or written information or advice given by the Licensor, at any time or from time to time, shall create or evidence, or be deemed to create or evidence, a contractual representation, warranty or guarantee of any kind.
- 5.3 The Licensee shall have no recourse against the Licensor, its officers, directors, employees, authorized agents and contractors, whether by way of any suit or action or other, for any loss, liability, damage or cost that the Licensee may suffer or incur at any time, by reason of the Licensee's possession or use of the Data or arising out of the exercise by the Licensee of its rights hereunder.
- 5.4 The Licensee shall indemnify the Licensor, its officers, directors, employees, authorized agents and contractors from all claims whatsoever alleging loss, costs, expenses, damages or injuries (including injuries resulting in death) arising out of the Licensee's possession or use of the Data or the exercise by the Licensee of its rights hereunder.
- 5.5 The Licensee's obligation to indemnify the Licensor, its officers, directors, employees, authorized agents and contractors, under this Agreement shall not affect or prejudice the Licensor from exercising any other rights under law.
- 5.6 The provisions of this Article shall survive termination of this Agreement.

**6.0 Termination**

- 6.1 This Agreement may be terminated
- (i) automatically and without notice, if the Licensee commits or permits a breach of any of its covenants or obligations under this Agreement;
  - (ii) upon written notice of termination by the Licensee at any time, and such termination shall take effect thirty (30) days after the receipt by the Licensor of such notice; or
  - (iii) upon mutual agreement of the parties.
- 6.2 Upon termination of this Agreement, for whatever reason, the Licensee's rights under section 3 shall immediately cease; and all obligations of the Parties which expressly or by their nature survive termination shall continue in full force and effect subsequent to and notwithstanding such termination, until they are fully satisfied or by their nature expire. For greater clarity, but without restricting the generality of the foregoing, the following provisions survive termination of this Agreement:
- section 5 (representations, warranties, indemnities)
- 6.3 Notwithstanding subsections 6.1 and 6.2 above, the Licensee may continue to use the Data for the purpose of completing orders of Derived Products made before the termination date of this Agreement
- 6.4 Notwithstanding the termination of this Agreement, all agreements entered into by the Licensee in the exercise of its rights under section 3 thereof prior to such termination and all obligations imposed therein shall continue in full force and effect subject to their terms.

**7.0 Generalities**

**7.1 Applicable Law**

This Agreement shall be construed and enforced in accordance with, and the rights of the parties shall be governed by, the laws of Ontario and Canada, as applicable.

**7.2 Entirety of Agreement**

This Agreement hereto constitute the entire agreement between the parties with respect to its subject matter. This Agreement may only be amended in writing, signed by both parties, which expressly states the intention to amend this Agreement.

**7.3 Alternate Dispute Resolution**

If a dispute arises concerning this Agreement, or if a proposed modification of any term of this Agreement cannot be agreed between the parties, the parties shall attempt to resolve the matter first by negotiation.

If the parties have not succeeded in negotiating a resolution, then they shall jointly submit the dispute to a mutually accepted mediator. If the parties cannot agree on an acceptable mediator, then either party may submit the dispute to binding arbitration.

The arbitral tribunal shall be governed by the UN Commercial Arbitration Code (the "Code"), referred to in the Commercial Arbitration Act, R.S.C 1985, c. C-4.6, and judgment upon the award rendered by the arbitral tribunal may be entered in any court having jurisdiction over the matter.

The arbitral tribunal shall consist of one arbitrator chosen by the parties. Subject to the Code, the parties agree that the award and determination of the arbitral tribunal shall be final and binding on both parties, shall be without right of appeal and shall be the exclusive remedy between the parties regarding any claims, counterclaims, issues or disputes presented to the arbitral tribunal.

**Costs**

The Parties shall bear the costs of the mediation equally, except that each party shall bear its own personal costs of the mediation.

The costs of the arbitral tribunal's fees and expenses shall be shared equally by the parties. The parties shall bear their own personal costs except that the losing party shall pay all costs, fees, levies and taxes arising from and necessitated by the enforcement of the arbitral tribunal's award, including, without limitation, registration, enforcement charges or other judicial levies or costs.

**7.4 No Joint Venture**

The Parties expressly disclaim any intention to create a partnership, joint venture or joint enterprise. The Parties acknowledge and agree that nothing contained in this Agreement nor any acts of any party shall constitute or be deemed to constitute the parties as partners, joint ventures or principal and agent in any way or for any purpose. No Party has the authority to act for, or to assume any obligation or responsibility on behalf of the other Party. The relationship between the Parties is intended to be, and shall at all times be construed as that of licensor and licensee.

**7.5 No Waiver**

No condoning, excusing or overlooking by the Licensor of any default by the Licensee, at any time or times, in performing or observing any of the Licensee's obligations hereunder, will operate as a waiver, renunciation, surrender of or otherwise affect the rights of the Licensor in respect of any continuing or subsequent default. No waiver of these rights will be inferred from anything done or omitted by the Licensor, except by an express waiver in writing.

7.6 Order of Precedence

If there is a conflict or ambiguity between this Agreement proper and any schedules thereto, the interpretation consistent with this Agreement proper (taking into consideration the statements in the recitals and headings) shall prevail and apply, notwithstanding any wording to the contrary in the applicable schedule.

7.7 Notices

The Licensor assumes no obligation or liability whatsoever for the provision of updates to the Data or the provision of notices in relation thereto to the Licensee.

**Any use whatsoever of this data product shall constitute your acceptance of the terms of this agreement.**

**For further information please contact:**

Licensing Services  
Client Services Division, Statistics Canada  
9th Floor, R.H. Coats Building  
100 Tunney's Pasture Driveway  
Ottawa, Ontario K1A 0T6  
Canada  
E-mail: [licensing@statcan.gc.ca](mailto:licensing@statcan.gc.ca)  
Telephone: 613-951-1122  
Fax: 613-951-1134

© Statistics Canada, 2011